

THIS COPY HAS BEEN MADE BY OR WITH THE AUTHORITY OF RYEDALE INSPECTOR GENERAL PURSUANT TO SECTION 51 OF THE COPYRIGHT DESIGN AND PATENTS ACT 1988 UNLESS THAT ACT PROVIDES A RELEVANT EXCEPTION TO COPYRIGHT. THE COPY MUST NOT BE COPIED WITHOUT THE PRIOR PERMISSION OF THE COPYRIGHT OWNER.

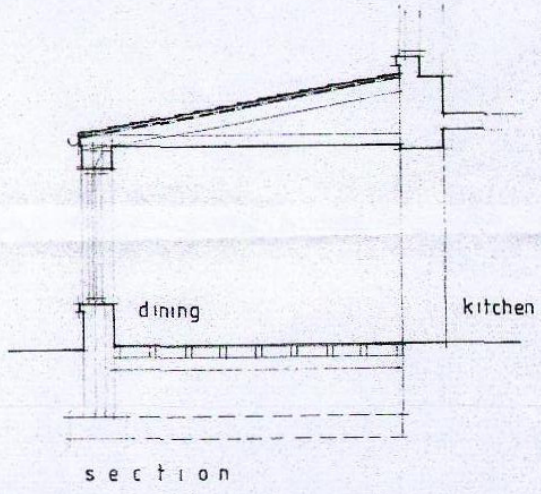
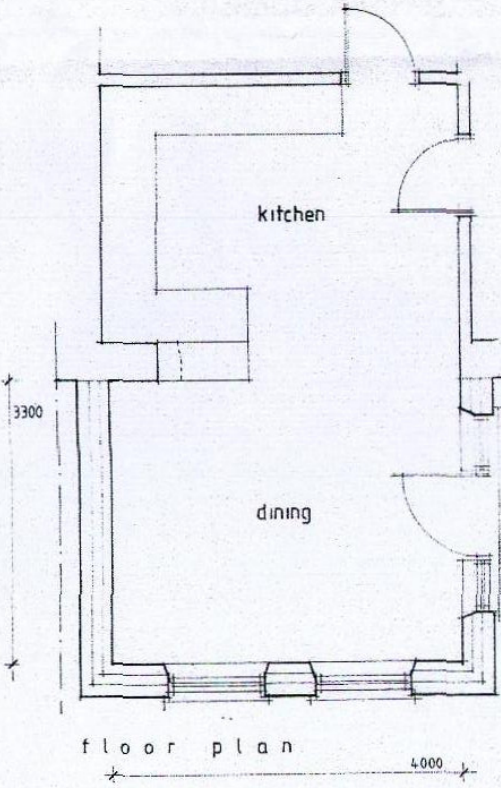

RYEDALE DM
28 MAY 2015
DEVELOPMENT
MANAGEMENT

Peter Rayment Design Ltd architectural designers
Swan House, Keld Head, Pickering, YO18 8LL email: raymentdesign@gmail.com tel: 01721 472541

PROPOSED EXTENSION ORCHARD HOUSE - MIDDLETON MR RICHARDSON & MRS TREBILCO
Scale: 1:50 1:100 A3
No: 250 315 2